

Finding Slope From Two Points

Find the slope of the line through each pair of points.

1) $(19, -16), (-7, -15)$

2) $(1, -19), (-2, -7)$

3) $(-4, 7), (-6, -4)$

4) $(20, 8), (9, 16)$

5) $(17, -13), (17, 8)$

6) $(19, 3), (20, 3)$

7) $(3, 0), (-11, -15)$

8) $(19, -2), (-11, 10)$

Name: _____

Score: _____

Finding the Slope

Count the rise and run; and find the slope of each line.

1)

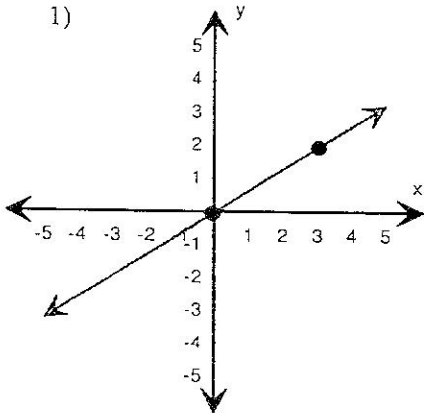

Slope = _____

2)

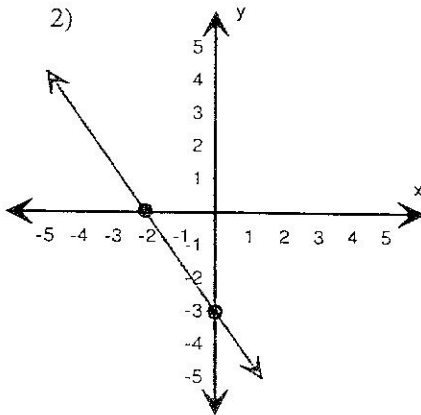

Slope = _____

3)

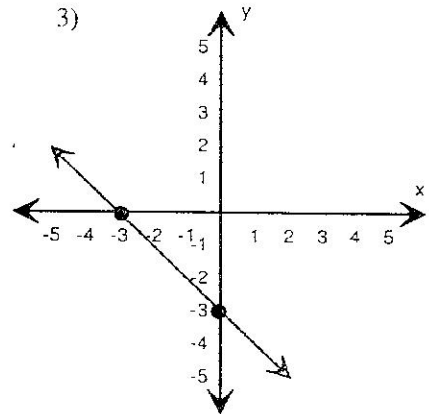

Slope = _____

4)

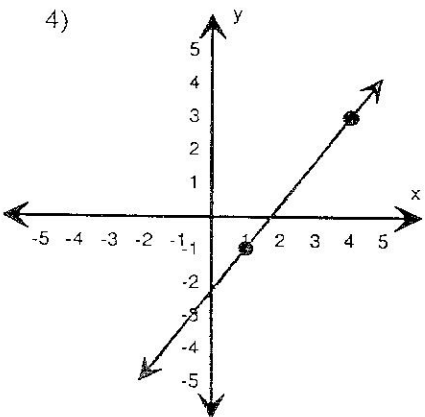

Slope = _____

5)

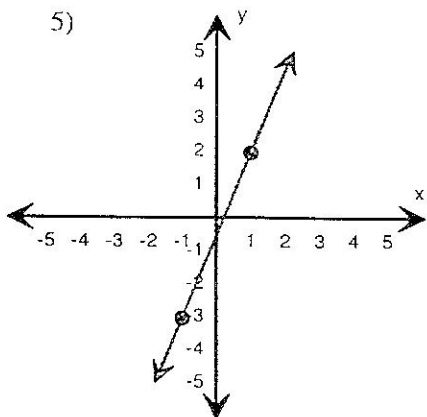

Slope = _____

6)

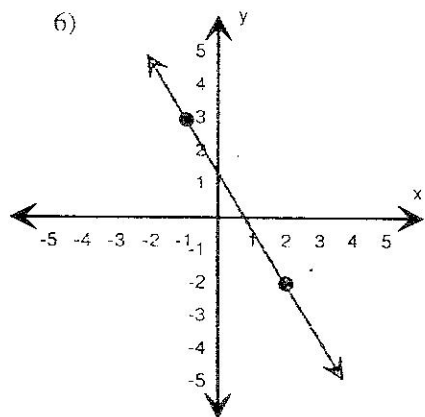

Slope = _____

7)

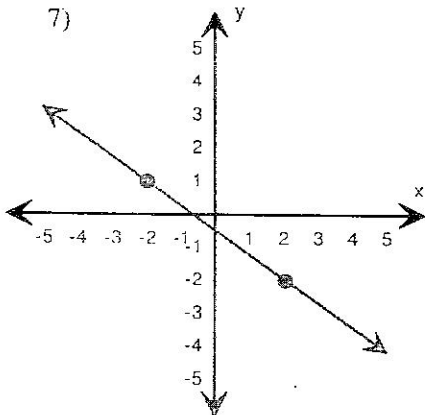

Slope = _____

8)

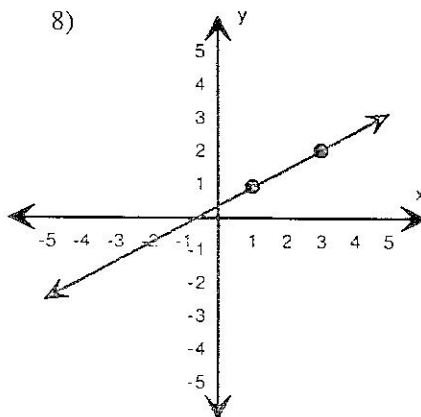

Slope = _____

9)

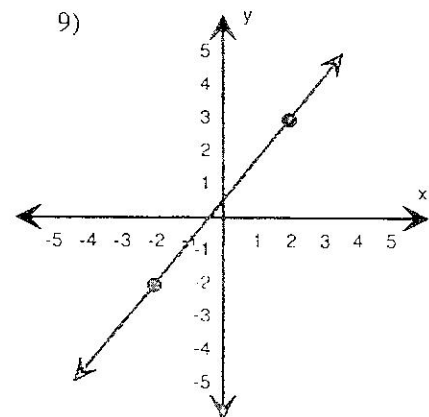

Slope = _____